

ROAD INDEX

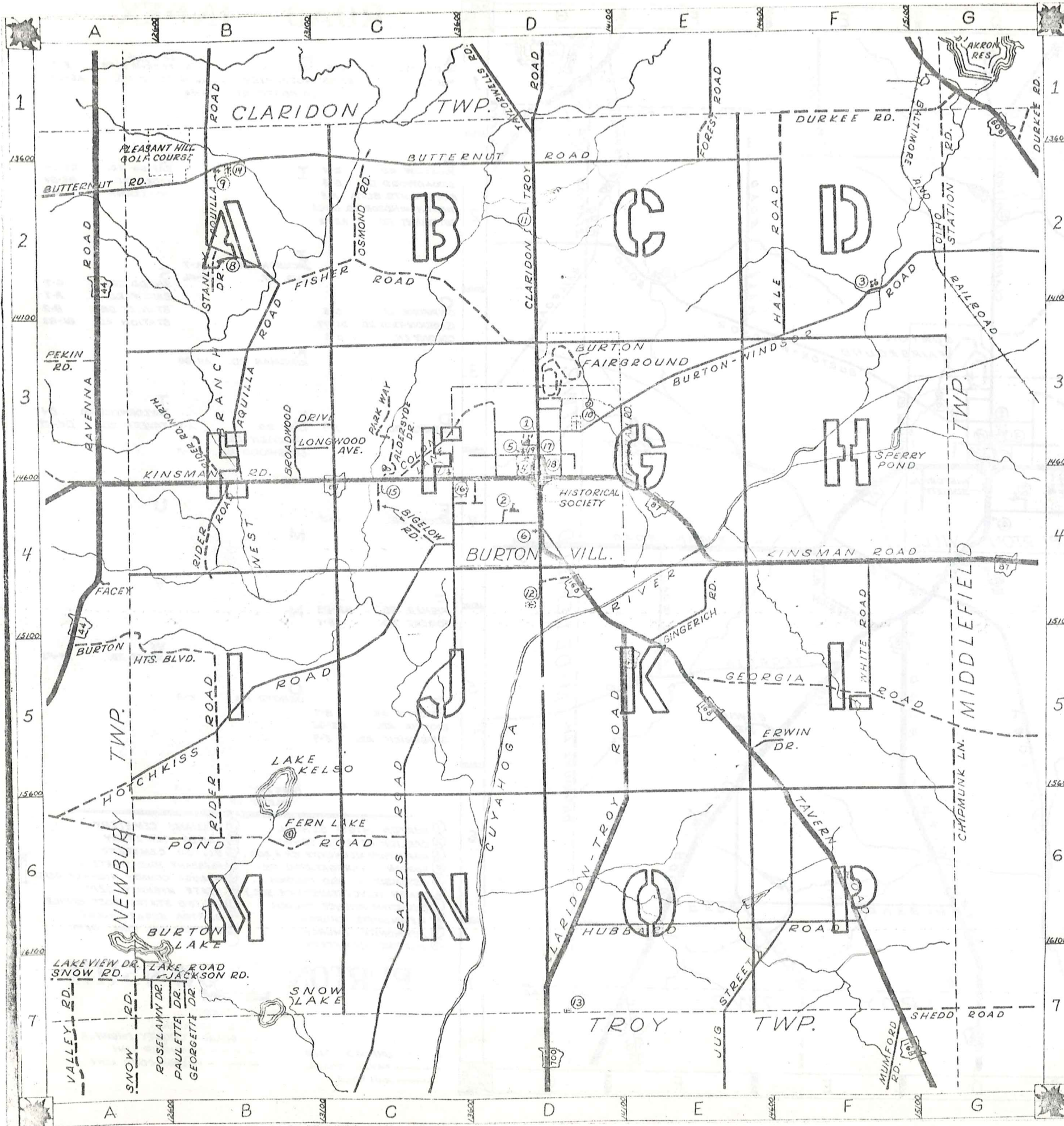

A ALDERSYDE DR. C-3 HALE RD. F-2 PECKNAM RD. H-3
 AQUILLA RD. B1-B3 HOTCHKISS RD. A6-C4 POND RD. A6-C6
 HUBBARD RD. D6-F6

B SIGELOW RD. C-4 I
 BROADWOOD DR. B-3
 BURTON HTS. BLVD. A-5
 BURTON-WINDSOR RD. D3-G2
 BUTTERNUT RD. A2-F2

C CHIPMUNK LN. G-5
 CLARIDON-TROY RD. D1-D7
 COLONY LN. C-3

D DURKEE RD. F-1
 ERWIN DR. E-5

E ERWIN DR. E-5
 FISHER RD. B2-D3
 FOREST RD. E-1

F FISHER RD. B2-D3
 FOREST RD. E-1

G GEORGETTE DR. B-7
 GEORGIA RD. E5-G5
 GINGERICH RD. E-4

H HALE RD. F-2
 HUBBARD RD. D6-F6

I ILLINOIS ST. A-7
 JACKSON RD. A-7
 JUB ST. E7-F6

- ① BURTON HIGH SCHOOL
- ② CARLTON ST. ELEM. SCHOOL
- ③ MAPLE VIEW MENNONITE CH. & SCH.
- ④ BURTON CONGREGATIONAL CH.
- ⑤ ASSEMBLY OF GOD CHURCH
- ⑥ ONNEN TOIVO (TEMPERANCE SOC.)
- ⑦ CHRISTIAN SCIENCE CHURCH
- ⑧ MENNONITE CHURCH
- ⑨ MENNONITE CHURCH
- ⑩ WELTON CEMETERY
- ⑪ WILLIAMS CEMETERY
- ⑫ LOWER CEMETERY
- ⑬ SLITOR CEMETERY
- ⑭ PLEASANT HILL CEMETERY
- ⑮ GAUGA COUNTY HIGHWAY DEPT.
- ⑯ STATE HIGHWAY DEPT.
- ⑰ UNITED STATES POST OFFICE
- ⑱ BURTON SUGAR HOUSE
- ⑲ BURTON VOL. FIRE DEPT.

BURTON TOWNSHIP

SCALE: 1"=2000'
 G.J. ROBINSON
 GAUGA COUNTY ENGINEER

--- UNPAVED ROADS
 ——— PAVED ROADS
 - - - - - TOWNSHIP LINE
 - - - - - VILLAGE CORP. LINE
 + + + + + RAILROAD

ROAD INDEX

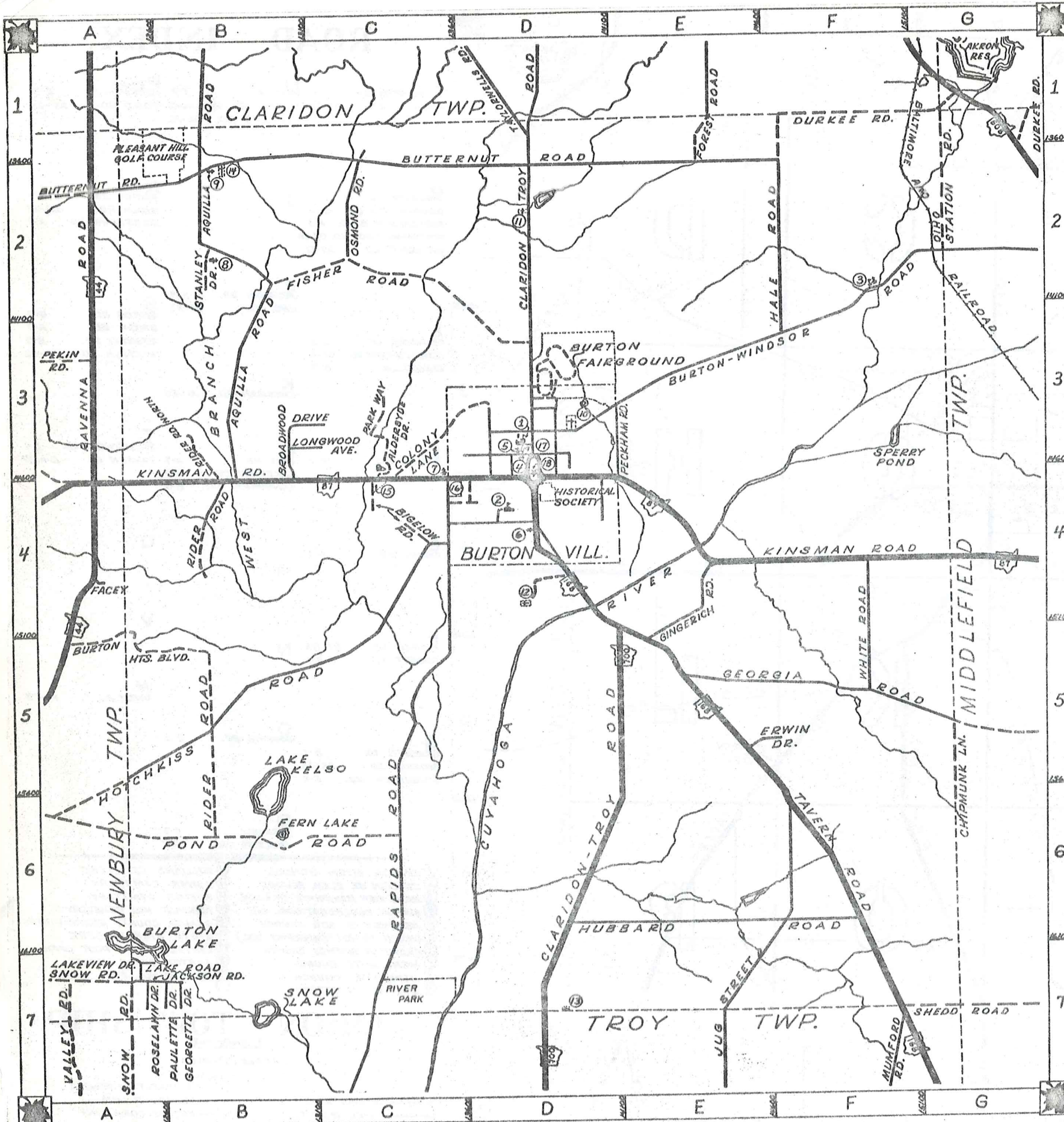

A ALDERSYDE DR. C-3
AQUILLA RD. B1-B3
H HALE RD. F-2
HOTCHKISS RD. A6-C4
D CONT PECKHAM RD. E-3
POND RD. A6-C6
HUBBARD RD. D6-F6

B BIGELOW RD. C-4
BROADWOOD DR. B-3
BURTON HTS. BLVD. A-5
BURTON-WINDSOR RD. D3-G2
BUTTERNUT RD. A2-F2
I
R RAPIDS RD. C7-C4
RIDER RD. B6-B4
ROSELAWN DR. A-7

J JACKSON RD. A-7
JUG ST. E7-F6
S SHEDD RD. G-7
SNOW RD. A-7
STANLEY DR. B-2
STATION RD. G1-G2

C CHIPMUNK LN. G-5
CLARIDON-TROY RD. D1-D7
COLONY LN. C-3
K KINSMAN RD. A4-G4

D DURKEE RD. F-1
L LAKE RD. A-7
LAKEVIEW DR. A-7
LONGWOOD AVE. B-3
T TAYLORWELLS RD. D-1
TAVERN RD. D4-G7

E ERWIN DR. E-5
M

F FISHER RD. B2-D3
FOREST RD. E-1
N
U
V
W WHITE RD. F1-F5

G GEORGETTE DR. B-7
GEORGIA RD. E5-G5
GINGERICH RD. E-4
O OSMOND RD. C-2

P PARK WAY C-3
PALETTE DR. A-7

- | | |
|-----------------------------------|------------------------------|
| ① BURTON HIGH SCHOOL | ⑪ WILLIAMS CEMETERY |
| ② CARLTON ST. ELEM. SCHOOL | ⑫ LOWER CEMETERY |
| ③ MAPLE VIEW MENNONITE CH. & SCH. | ⑬ SLITOR CEMETERY |
| ④ BURTON CONGREGATIONAL CH. | ⑭ PLEASANT HILL CEMETERY |
| ⑤ ASSEMBLY OF GOD CHURCH | ⑮ GEAGA COUNTY HIGHWAY DEPT. |
| ⑥ ONNEN TOIVO (TEMPERANCE SOC.) | ⑯ STATE HIGHWAY DEPT. |
| ⑦ CHRISTIAN SCIENCE CHURCH | ⑰ UNITED STATES POST OFFICE |
| ⑧ MENNONITE CHURCH | ⑱ BURTON SUGAR HOUSE |
| ⑨ MENNONITE CHURCH | ⑲ BURTON VOL. FIRE DEPT. |
| ⑩ WELTON CEMETERY | ○ |

BURTON TOWNSHIP

SCALE: 1"=2000'
 G.J. ROBINSON
 GEAGA COUNTY ENGINEER

- UNPAVED ROADS
- PAVED ROADS
- ++++ RAILROAD
- TOWNSHIP LINE
- VILLAGE CORP. LINE

CLARIDON TOWNSHIP

NEWBURY TOWNSHIP

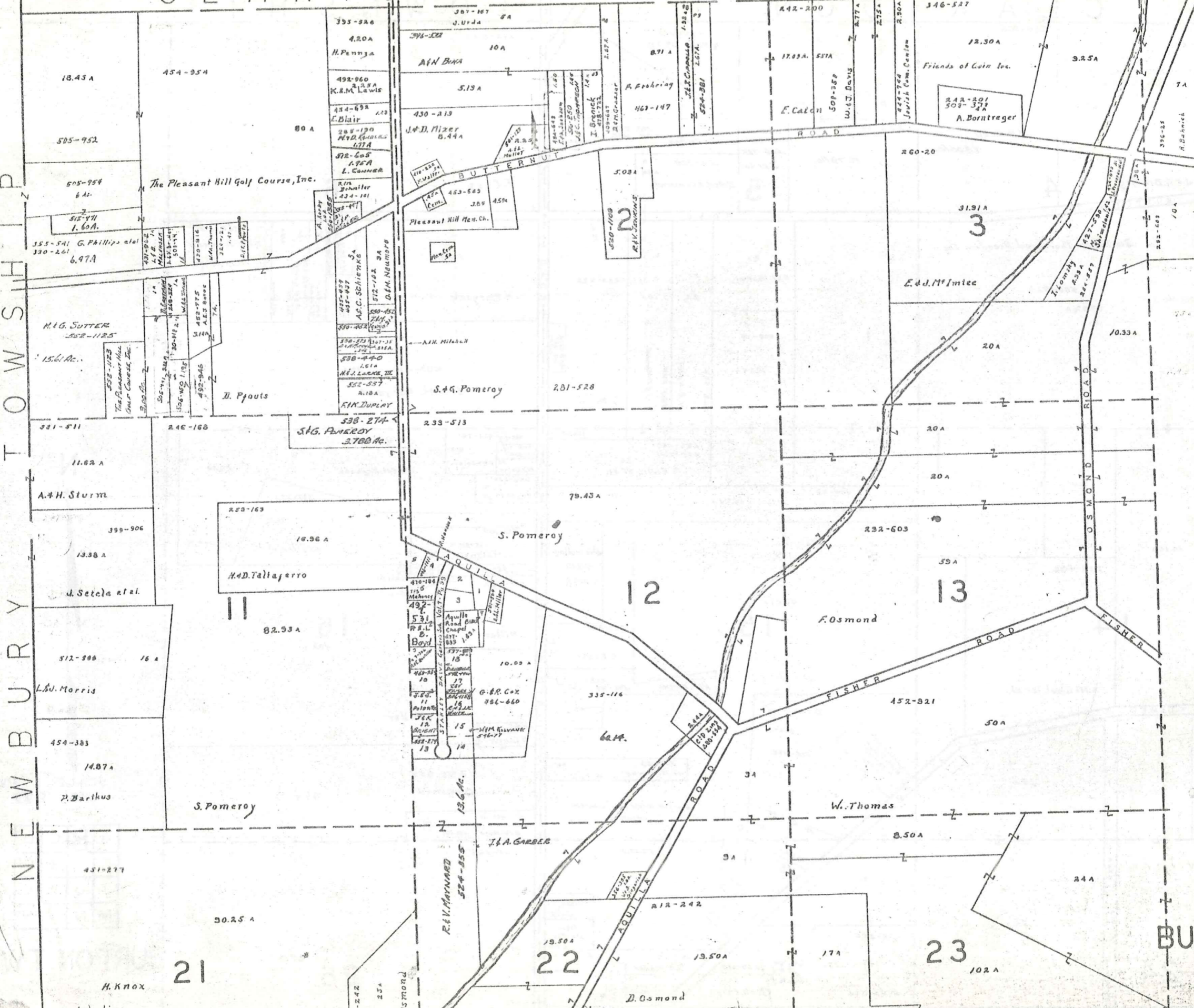

SCALE 1" = 300'
JAN. 1973

A	B	C	D
E	F	G	H
I	J	K	L
M	N	O	P

BURTON TWP

59

Match Line

CLARDON

TOWNSHIP

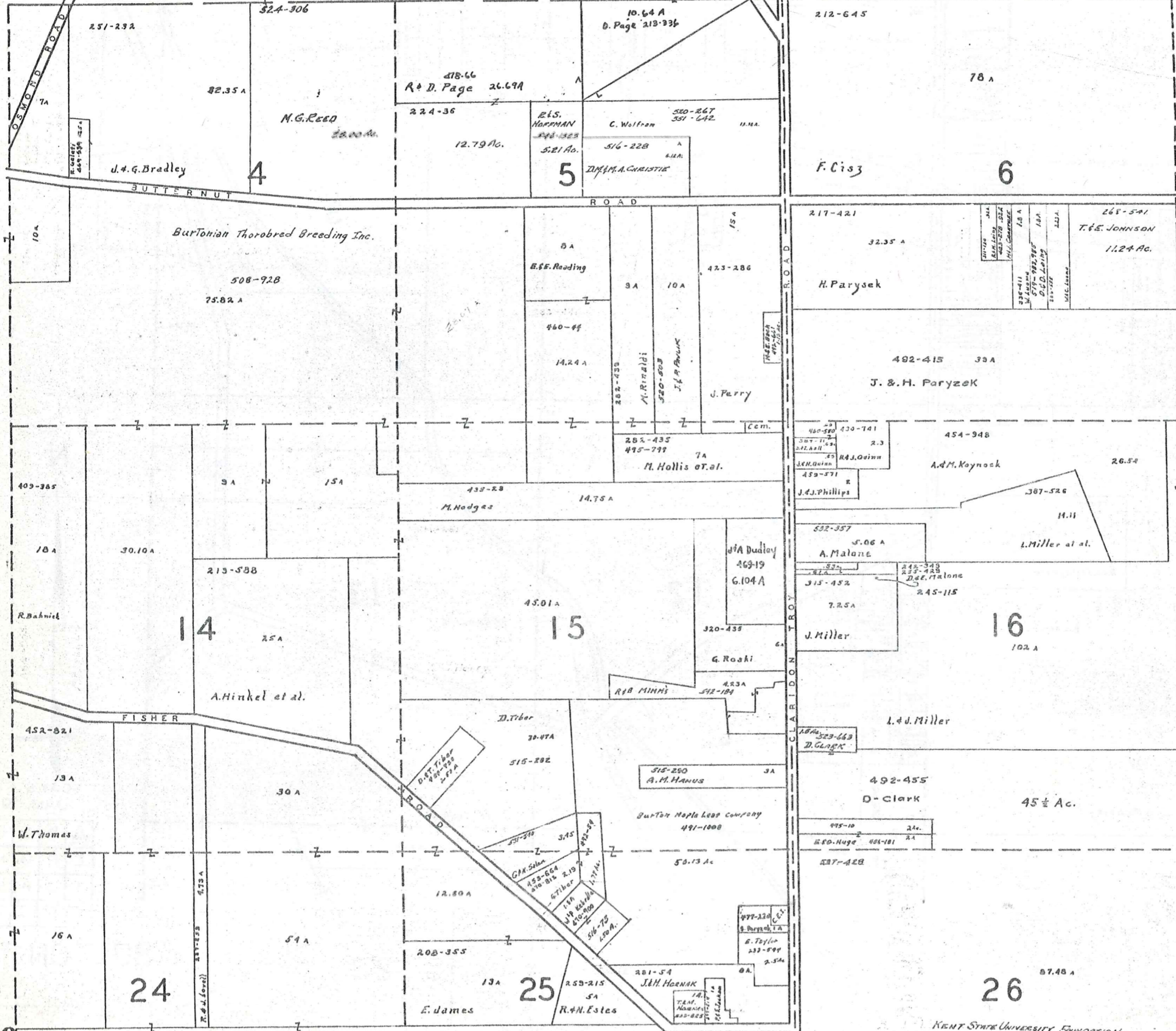

SCALE 1" = 300'
JAN. 1973

A	B	C	D
E	F	G	H
I	J	K	L
M	N	O	P

BURT ON TWF

CLARIDON

TOWNSHIP



SCALE 1" = 300'
JAN. 1, 1975

A	B	C	D
E	F	G	H
I	J	K	L
M	N	O	P

BURTON TWP.

Match Line

CLARIDON TOWNSHIP

DURKEE ROAD

455-350

42.50 A

Grandview Golf Club, Inc.

255-357
390-41
524-819

28.83 A

23.27 A

E. Hale

177-190

15.14 A

40.36 A

City of Akron

W.C. BARKMAN
247-75
28.77 Ac.

SEE DETAIL

BURTON STATION

20

3 Q

259-193

ROAD

168-527

170-538

79 A

30.07 A

46.27 A

30

City of Akron

M I D D L E F I E L D T O W N S H I P

N

SCALE 1" = 300'
JAN. 1973

A	B	C	D
E	F	G	H
I	J	K	L
M	N	O	P

BURTON TWP

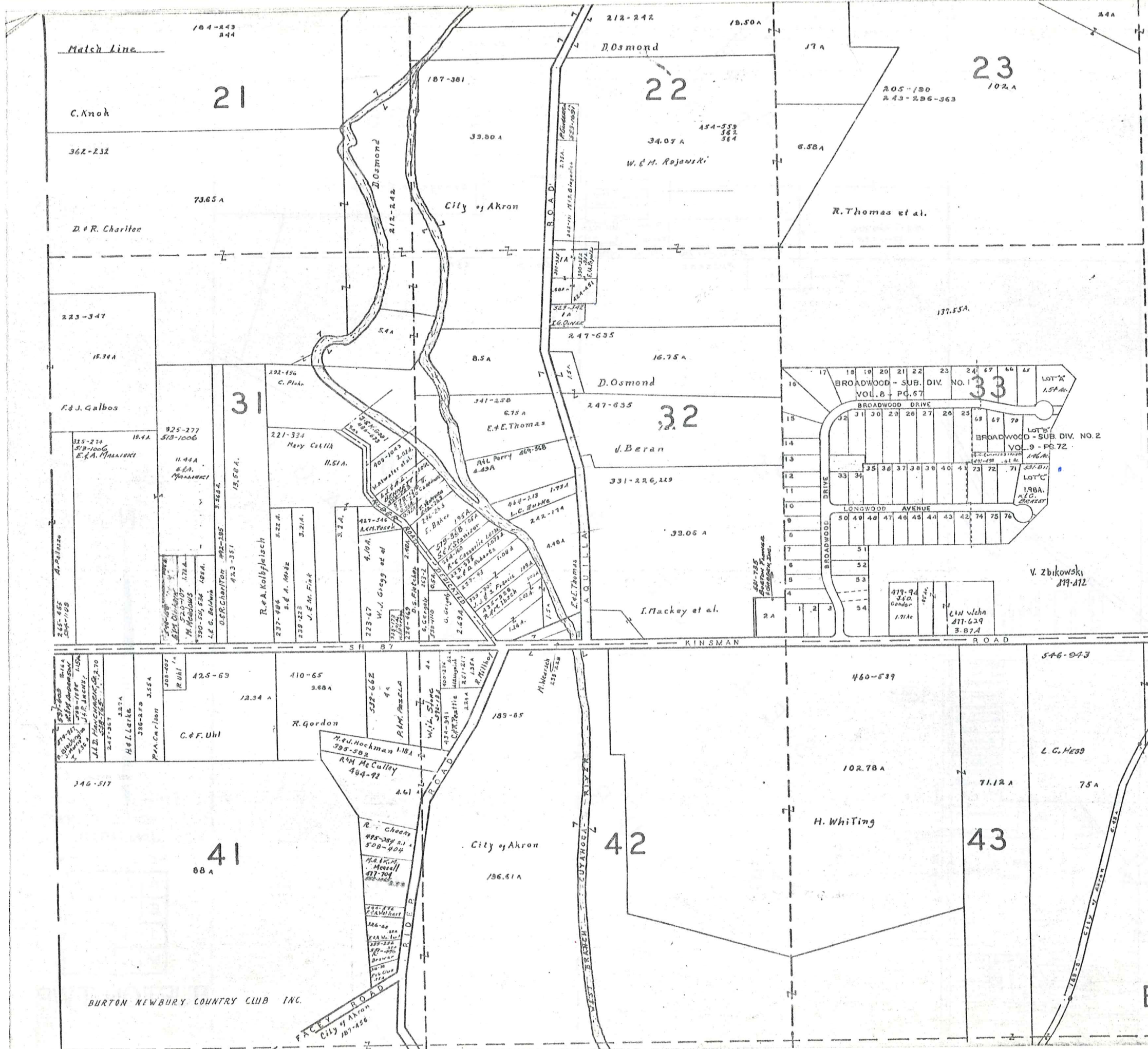

Match Line
BROADWOOD SUB. NO. 1 & 2

1	T. M. BRANSER	507-470
2	R. J. VEDELY	480-930
3	E. H. LUKASIK	578-068
4	F. J. SODERBERG	531-133
5	L. A. LUTHE	523-004
6	R. E. KREJCI	520-08
7	H. B. Kline	470-612
8	K. J. Podany	400-361
9	D. S. A. Moore	537-1312
10	W. E. Minick	470-78
11	M. W. Blumenthal	460-133
12	E. J. L. W. W. W.	523-403
13	J. Stropki 435-884	477-616
14	G. B. Fish	523-446
15	R. K. Nurd	409-527
16	H. V. Kieve	393-481
17	H. J. B. Smith	422-204
18	D. J. B. Smith	422-204
19	G. L. G. W. W.	460-000
20	G. L. G. W. W.	460-000
21	G. L. G. W. W.	460-000
22	M. A. S. Hull	380-310
23	R. E. G. W. W.	420-124
24	R. E. G. W. W.	420-124
25	R. E. G. W. W.	420-124
26	R. E. G. W. W.	420-124
27	R. E. G. W. W.	420-124
28	R. E. G. W. W.	420-124
29	R. E. G. W. W.	420-124
30	R. E. G. W. W.	420-124
31	R. E. G. W. W.	420-124
32	R. E. G. W. W.	420-124
33	R. E. G. W. W.	420-124
34	R. E. G. W. W.	420-124
35	R. E. G. W. W.	420-124
36	R. E. G. W. W.	420-124
37	R. E. G. W. W.	420-124
38	R. E. G. W. W.	420-124
39	R. E. G. W. W.	420-124
40	R. E. G. W. W.	420-124
41	R. E. G. W. W.	420-124
42	R. E. G. W. W.	420-124
43	R. E. G. W. W.	420-124
44	R. E. G. W. W.	420-124
45	R. E. G. W. W.	420-124
46	R. E. G. W. W.	420-124
47	R. E. G. W. W.	420-124
48	R. E. G. W. W.	420-124
49	R. E. G. W. W.	420-124
50	R. E. G. W. W.	420-124
51	R. E. G. W. W.	420-124
52	R. E. G. W. W.	420-124
53	R. E. G. W. W.	420-124
54	R. E. G. W. W.	420-124
55	R. E. G. W. W.	420-124
56	R. E. G. W. W.	420-124
57	R. E. G. W. W.	420-124
58	R. E. G. W. W.	420-124
59	R. E. G. W. W.	420-124
60	R. E. G. W. W.	420-124
61	R. E. G. W. W.	420-124
62	R. E. G. W. W.	420-124
63	R. E. G. W. W.	420-124
64	R. E. G. W. W.	420-124
65	R. E. G. W. W.	420-124
66	R. E. G. W. W.	420-124
67	R. E. G. W. W.	420-124
68	R. E. G. W. W.	420-124
69	R. E. G. W. W.	420-124
70	R. E. G. W. W.	420-124
71	R. E. G. W. W.	420-124
72	R. E. G. W. W.	420-124
73	R. E. G. W. W.	420-124
74	R. E. G. W. W.	420-124
75	R. E. G. W. W.	420-124
76	R. E. G. W. W.	420-124
77	R. E. G. W. W.	420-124
78	R. E. G. W. W.	420-124
79	R. E. G. W. W.	420-124
80	R. E. G. W. W.	420-124
81	R. E. G. W. W.	420-124
82	R. E. G. W. W.	420-124
83	R. E. G. W. W.	420-124
84	R. E. G. W. W.	420-124
85	R. E. G. W. W.	420-124
86	R. E. G. W. W.	420-124
87	R. E. G. W. W.	420-124
88	R. E. G. W. W.	420-124
89	R. E. G. W. W.	420-124
90	R. E. G. W. W.	420-124
91	R. E. G. W. W.	420-124
92	R. E. G. W. W.	420-124
93	R. E. G. W. W.	420-124
94	R. E. G. W. W.	420-124
95	R. E. G. W. W.	420-124
96	R. E. G. W. W.	420-124
97	R. E. G. W. W.	420-124
98	R. E. G. W. W.	420-124
99	R. E. G. W. W.	420-124
100	R. E. G. W. W.	420-124



SCALE 1" = 300'
JAN 1, 1975

A	B	C	D
E	F	G	H
I	J	K	L
M	N	O	P

BURTON TWP

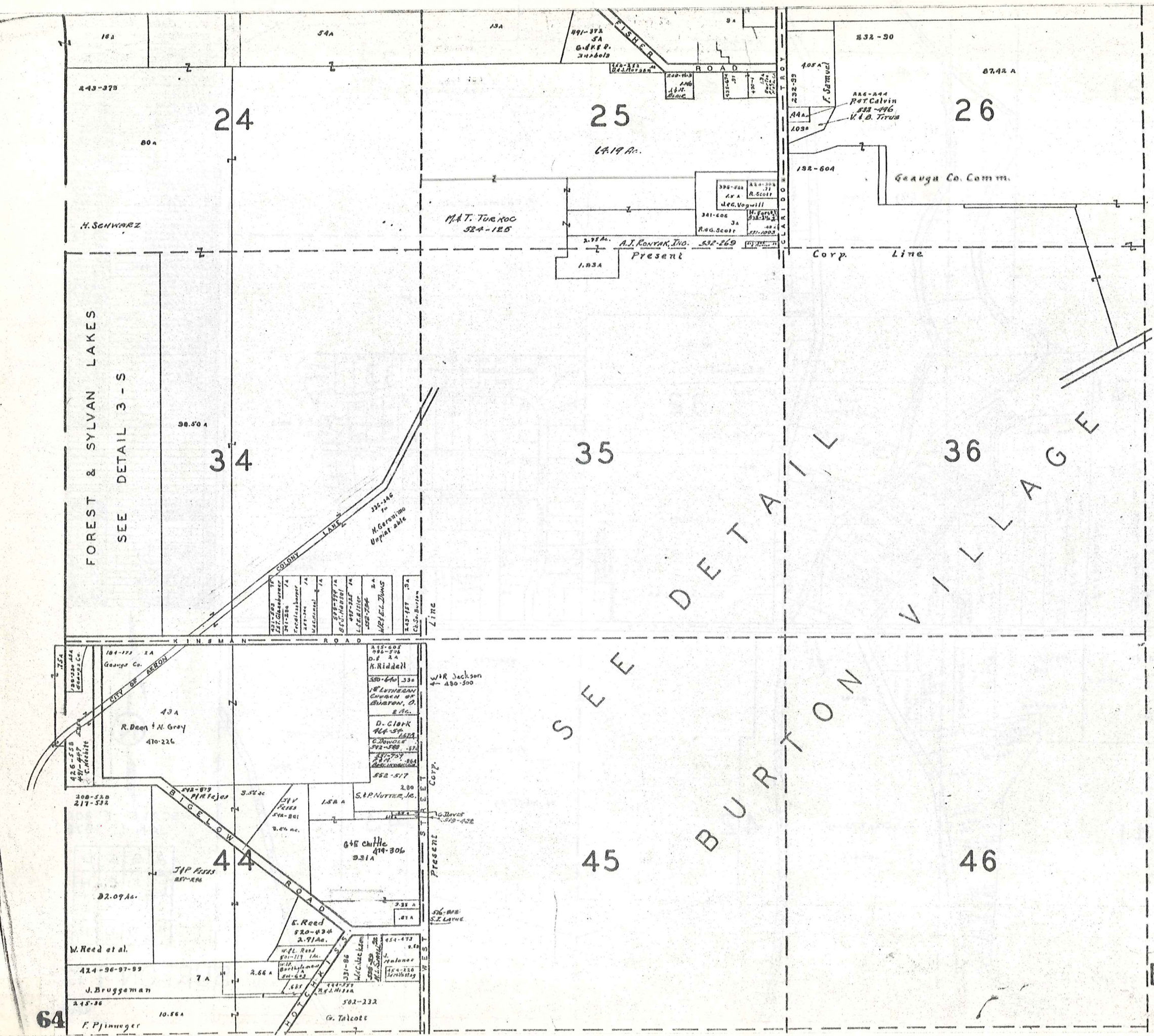

FOREST & SYLVAN LAKES
SEE DETAIL 3-S

S L E E
B U R T O N
V I L L A G E



SCALE 1" = 300'
JAN. 1973

A	B	C	D
E	F	G	H
I	J	K	L
M	N	O	P

BURTON TWP

Match Line

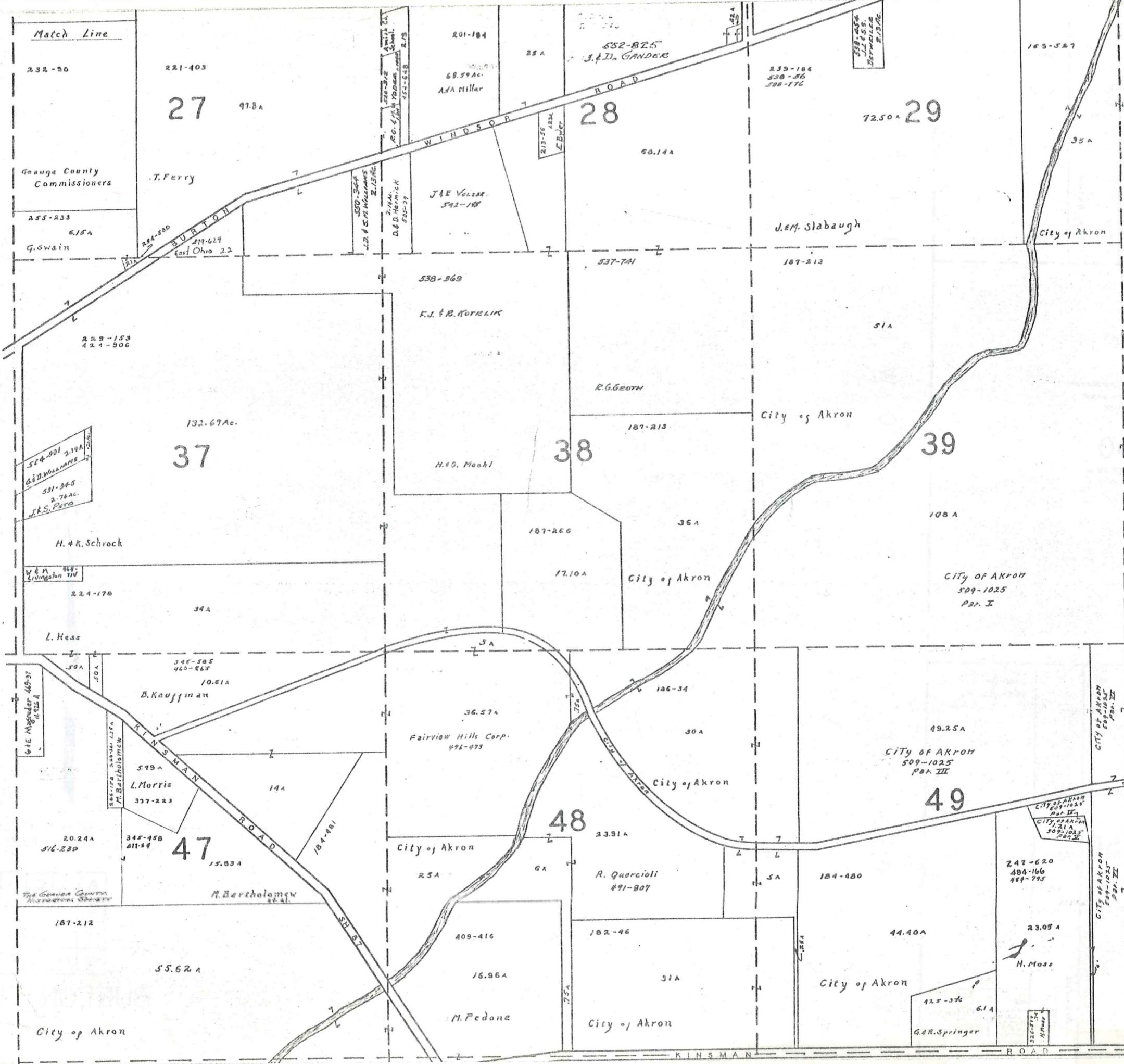

SCALE 1" = 300'

JAN. 1973

A	B	C	D
E	F	G	H
I	J	K	L
M	N	O	P

BURTON TWP
65

Match Line

169-527
170-538

181-377

30

79.4

30.074

16.274

City of Akron

177-10

City of Akron

City of Akron

CITY OF AKRON
509-1025
Par. II

40

157.50 A

CITY OF AKRON
509-1025
80.154

Par. II

512-117
214-116
43.80

City of Akron
185A 184-180 512-08
7 7
L Z

CITY OF AKRON
509-1025
Par. II

50

19.654

232-101

14.80 A

R. Fritinger

E. Richman
465-945

W.M.
LIVINGSTON
531-820
J.S.M.
Miller
500-329
+Ac.
2 Ac.

M I D D L E F I E L D T O W N S H I P

N



SCALE 1 300
JAN. 1973

A	B	C	D
E	F	G	H
I	J	K	L
M	N	O	P

BURTON TWP

66

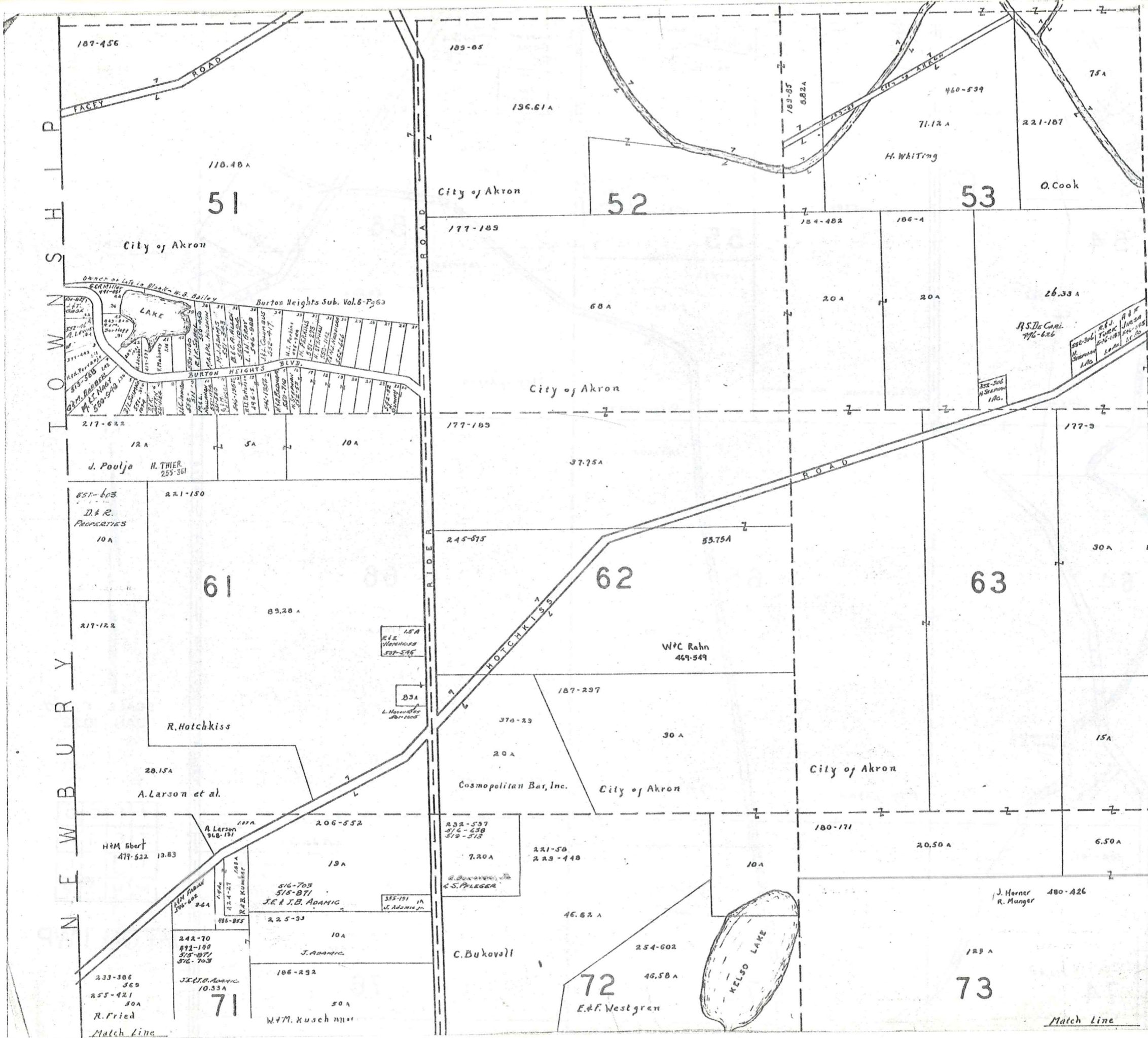

N
E
W
B
U
R
Y
S
H
I
P



SCALE 1" = 300'
JAN. 1978

A	B	C	D
E	F	G	H
I	J	K	L
M	N	O	P

BURTON TOWNSHIP

67

Match Line

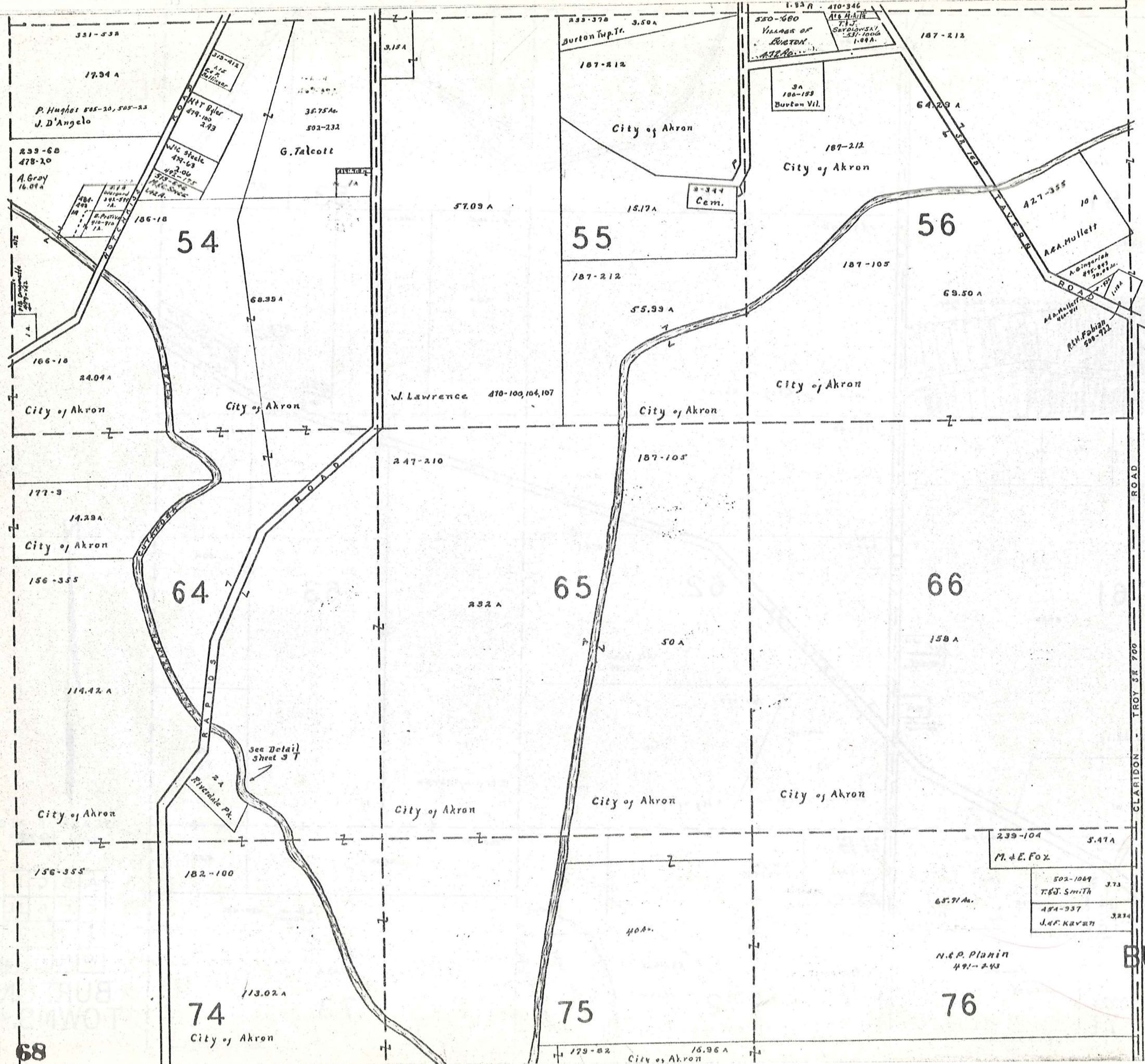

SCALE 1" = 300'
 JAN. 1973

A	B	C	D
E	F	G	H
I	J	K	L
M	N	O	P

BURTON TWP.

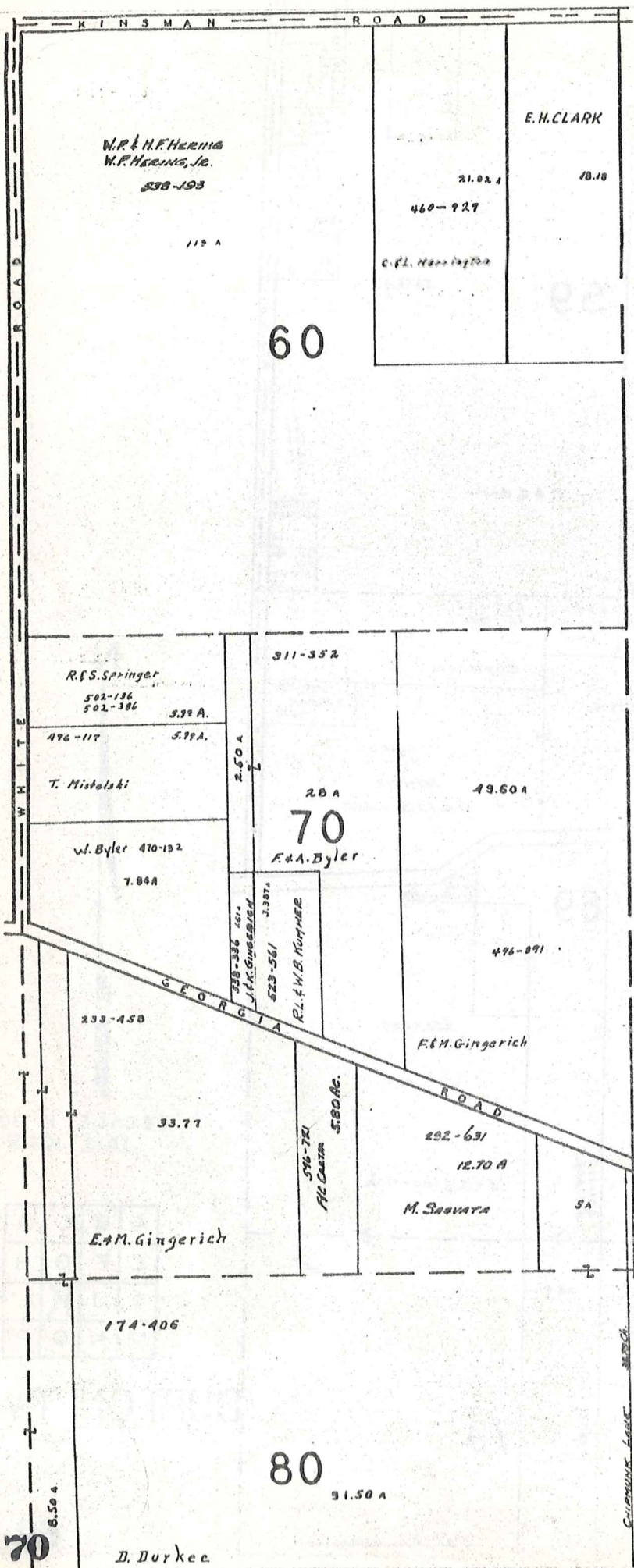

M I D D L E F I E L D T O W N S H I P



SCALE 1" = 300'
JAN. 1973

A	B	C	D
E	F	G	H
I	J	K	L
M	N	O	P

BURTON TWF

70

80

60

70

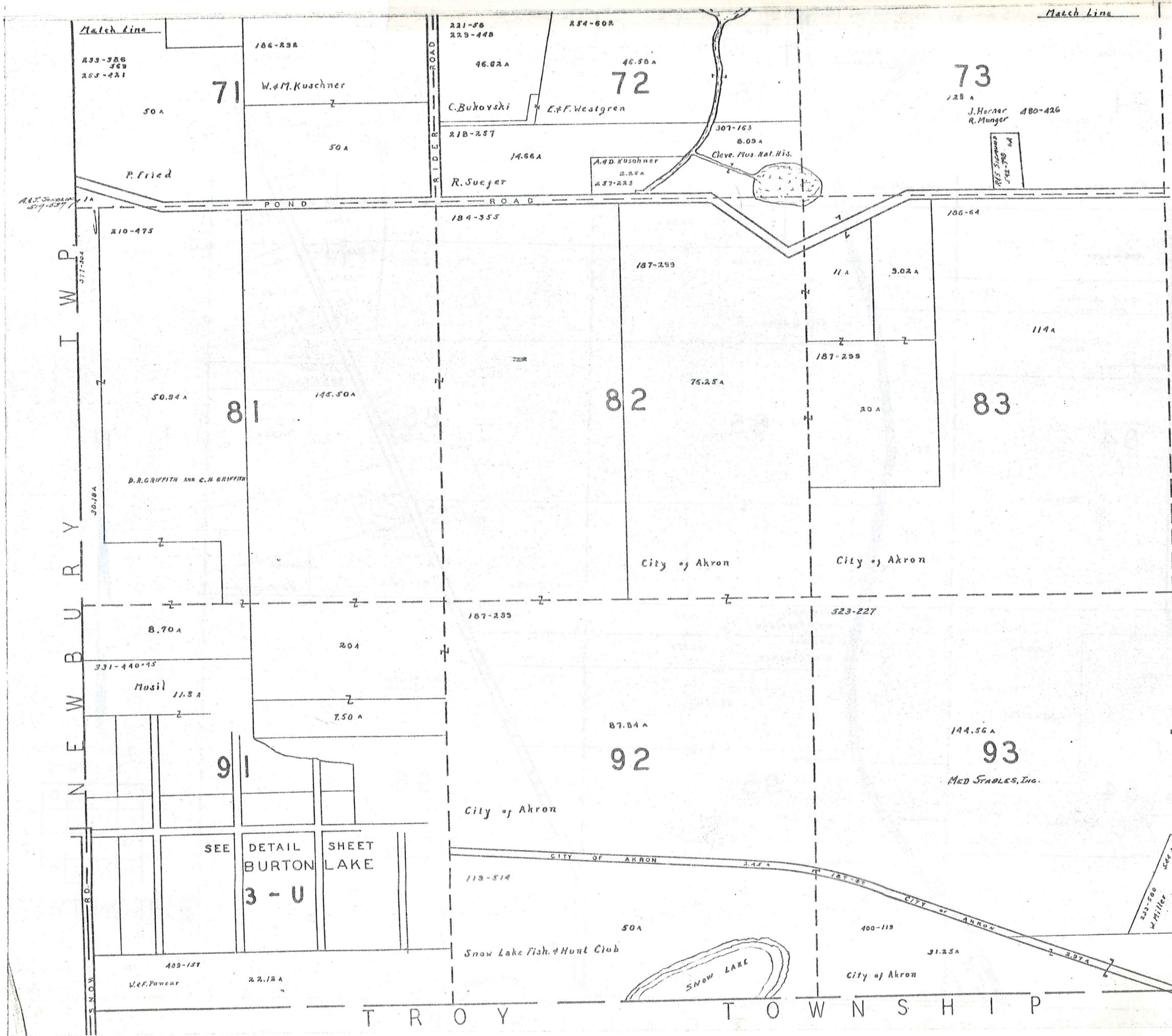

T R O Y T O W N S H I P
 B U R T O N T O W N S H I P
 S N O W R O A D
 W I D E R O A D
 P O N D R O A D
 M A T C H L I N E

SCALE 1" = 300'
 JAN. 1973

A	B	C	D
E	F	G	H
I	J	K	L
M	N	O	P

BURTON TOWNSHIP
71

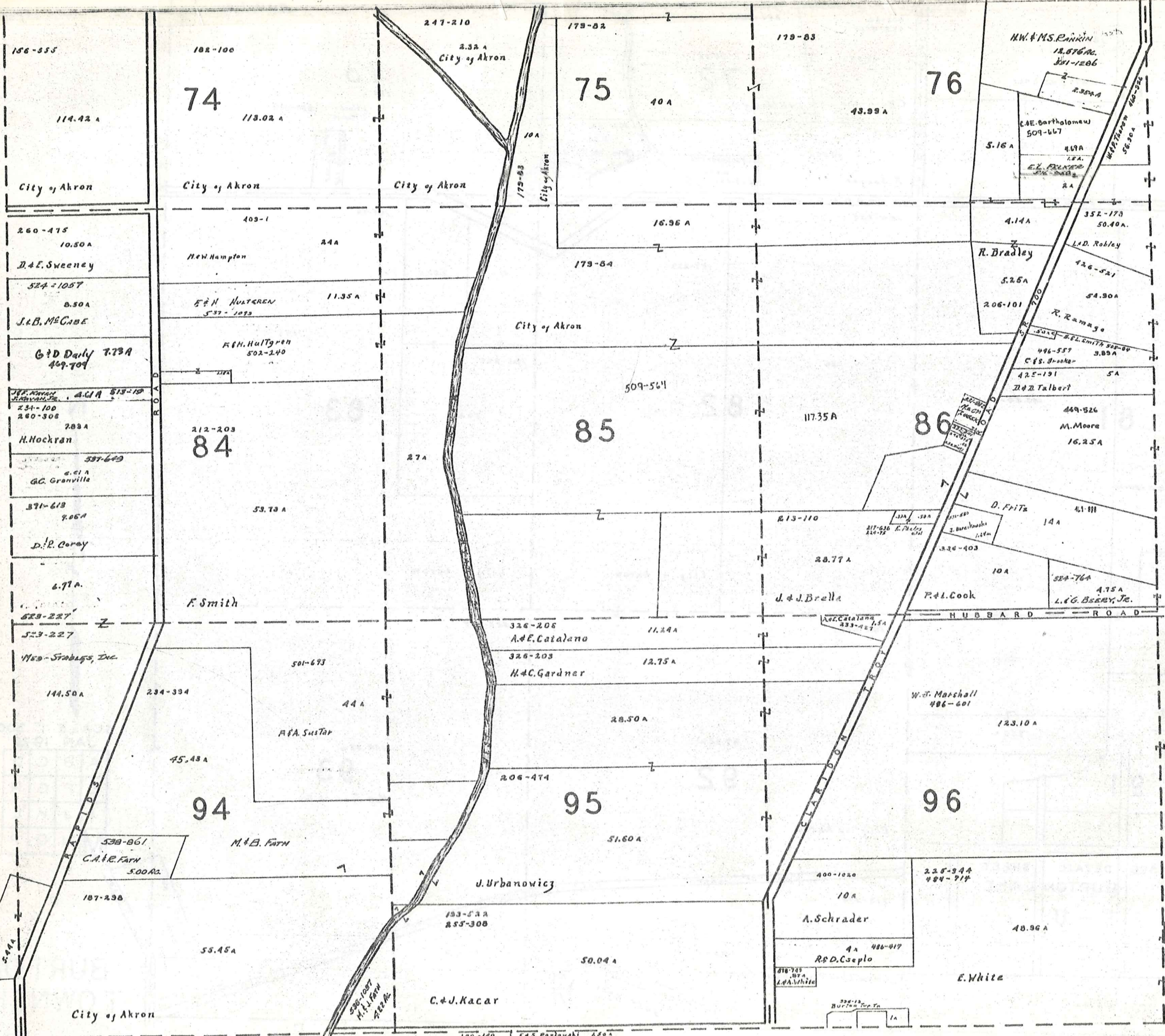

SCALE 1" = 300'
 JAN. 1973

A	B	C	D
E	F	G	H
I	J	K	L
M	N	O	P

BURTON TWP

72

T R O Y T O W N S H I P

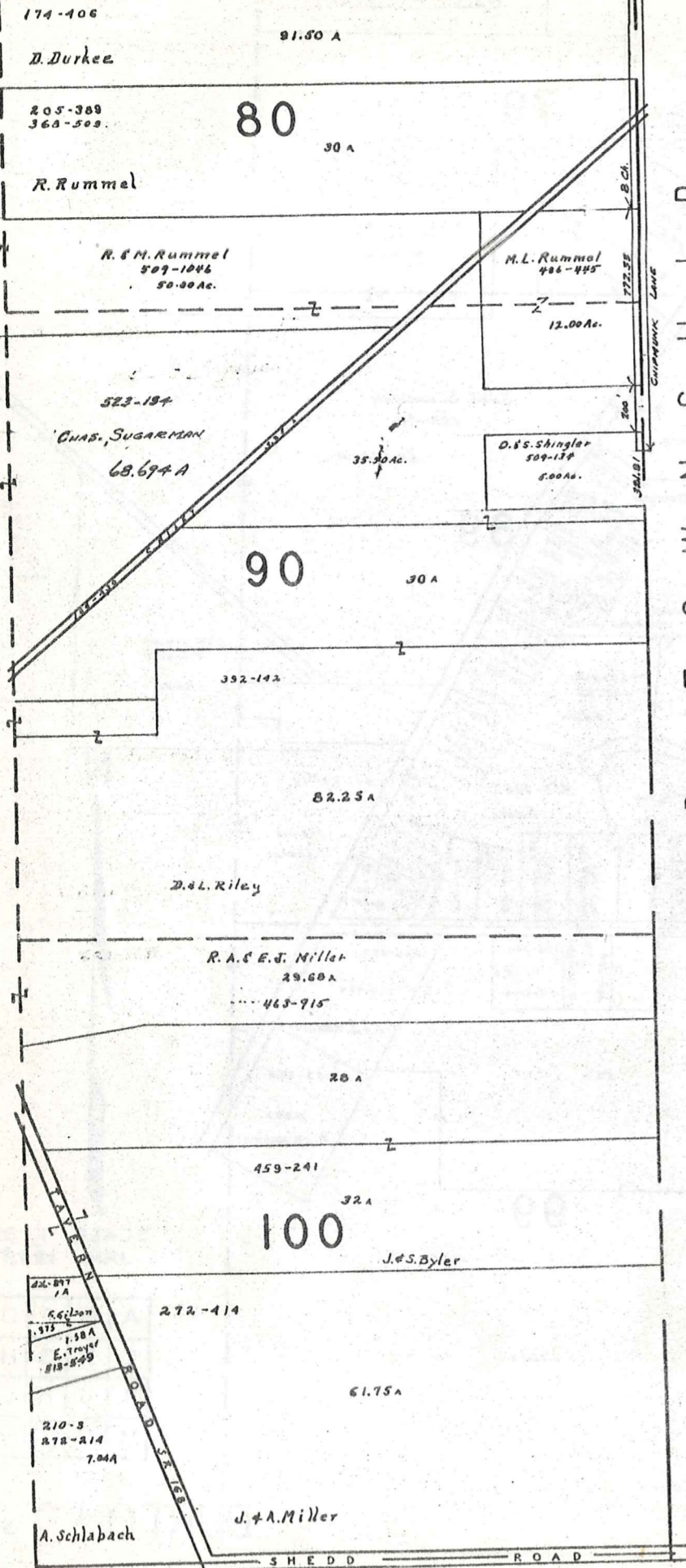

M I D D L E F I E L D T O W N S H I P

74

T R O Y

T O W N S H I P

N



SCALE 1" 300'
JAN. 1978

A	B	C	D
E	F	G	H
I	J	K	L
M	N	O	P

BURT ON TWF

BURTON STA
LOT 20

BURTON TP.

BURTON STA
LOT 20

247.75 W.C. BARKMAN
20th Ac.

259-193
25.38 Ac.

177-10 City of Akron 25 Ac.

17th Ac.

30th Ac.

187-377 City of Akron 46th Ac.

Maple View Church
Amish-Mennonite

3.57 A
845-51

237-282
.66 A
R. Byler

D.A. MULLER
1 AC.
594-289

182-221 E. LUMBER
512-893
512-893

OLAF PERRY
30-507
.50 A

AURONVA INC.
868
283-280
283-280

839-304
M. MURRAY
331-320

75 A
M.H. Miller
463-187

2 AC.
218-433 E.D MILLER

167 Ac.
W. Mullett et al.
480-660

315-267 S.L. Mullett 1/2 Ac.
no dimensions
254-37

213-473
A. Mullett 1

R. Byler
480-15 1A Par. F

S. Trudick 1A
485-838 Par. E

1A
Par. D

S. Trudick 19

18 Par. C

S. Trudick 17
303-479

16 Par. B
Wan. Luther
288-464

14 Par. A
C.G. Voder

13
E. Miller

9
O.G. MILLER
485-149
S. Yoder

8
S. Yoder

7
S. Yoder

6
S. Yoder

5
S. Yoder

4
S. Yoder

3
S. Yoder

2
S. Yoder

1
S. Yoder

REC. PLATS V I P 20

M I D D L E F I E L D T O W N S H I P
ROAD STATION

SCALE 1 in. = 2 ch.

JAN 1, 1973

75
3 BURTON STA
LOT 20
3-Q

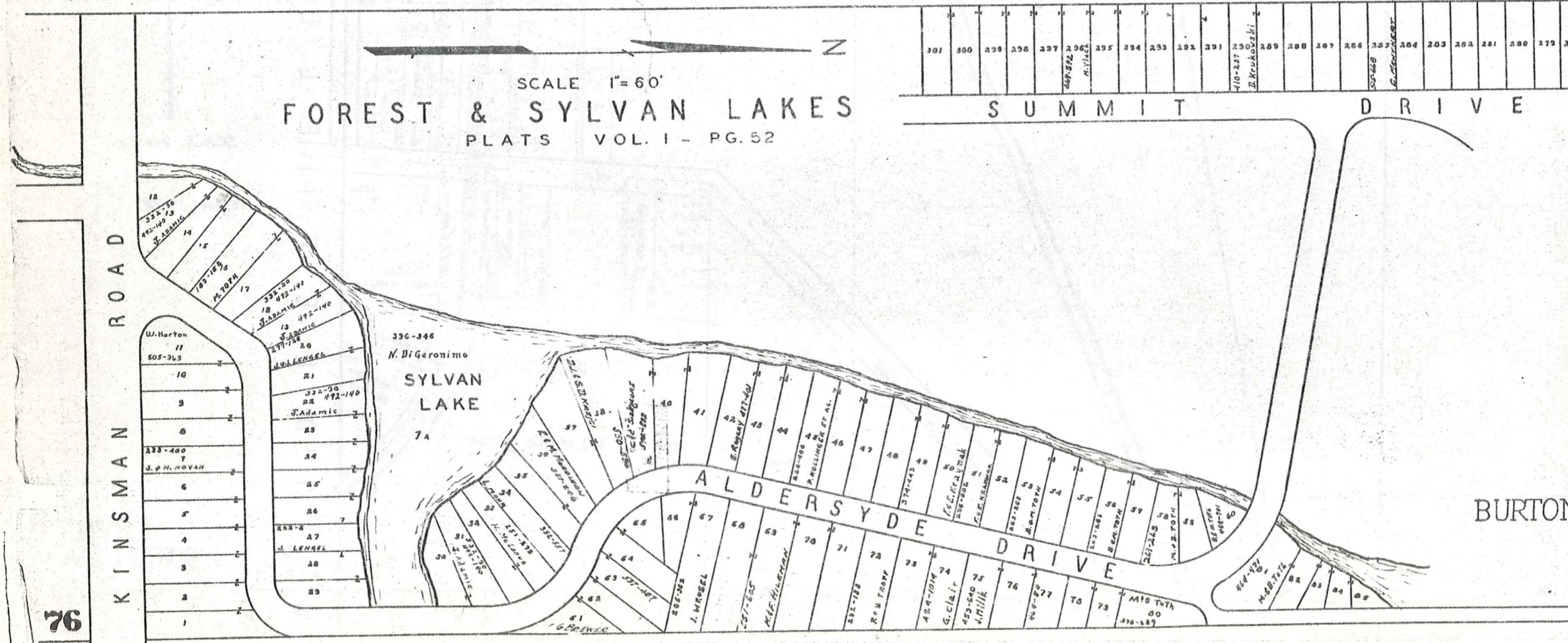
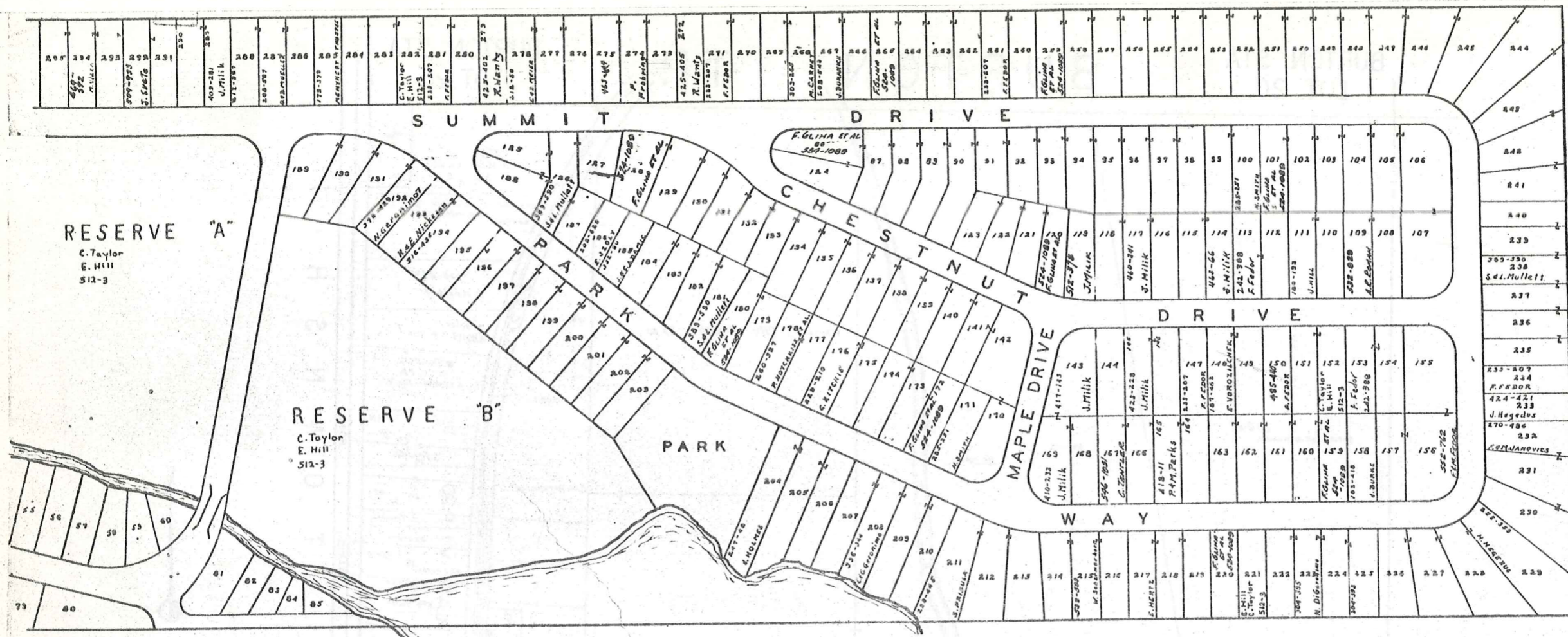

BURTON TWP.
JAN 1978
3-S

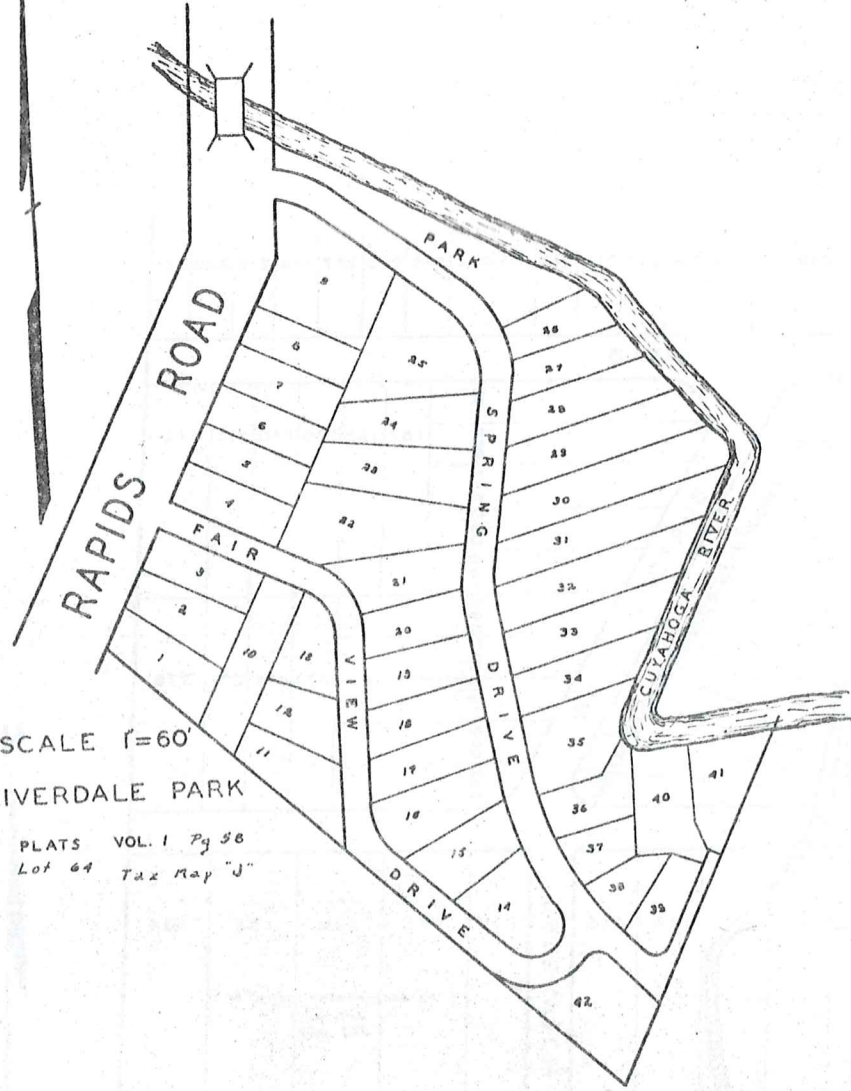

SCALE 1"=60'
 RIVERDALE PARK
 PLATS VOL. 1 Pg 58
 Lot 64 Tax Map "J"

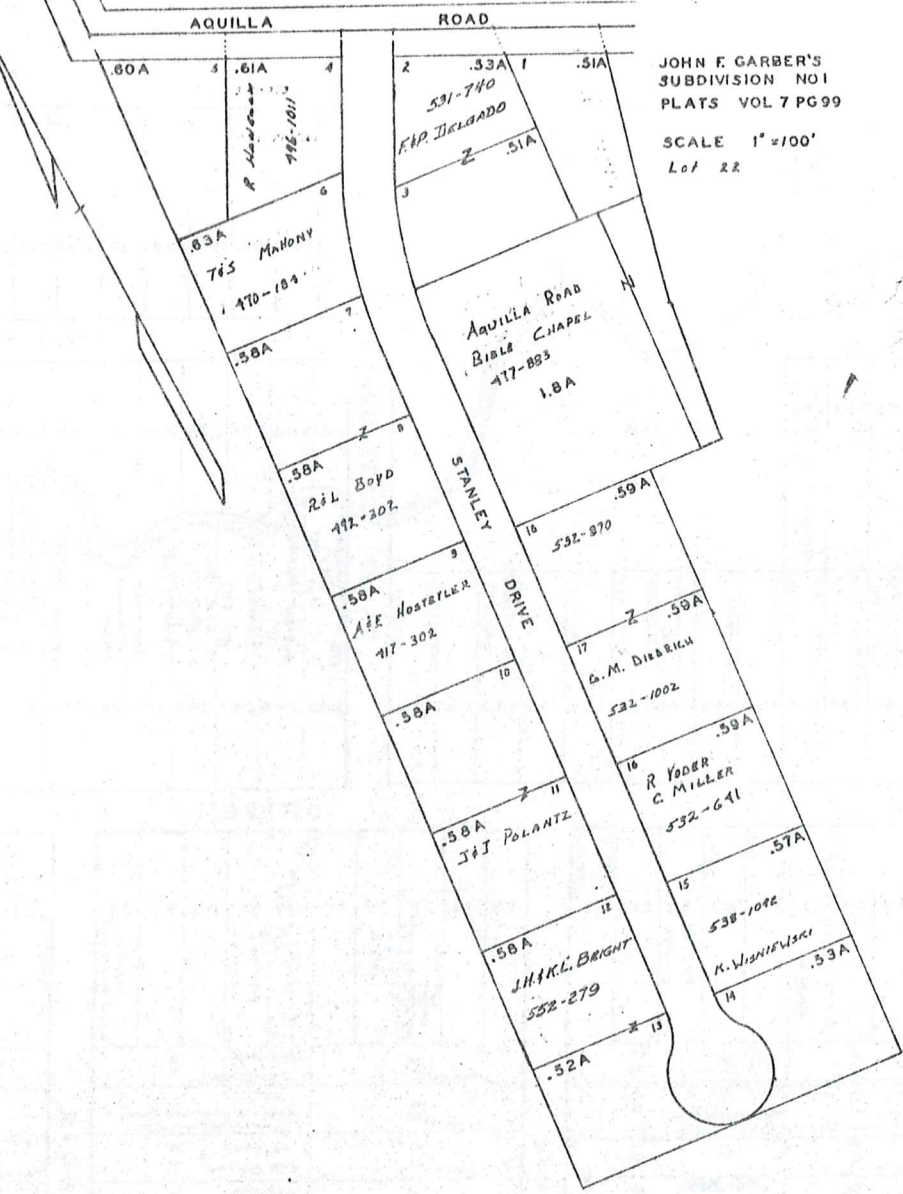

JOHN F. GARBERS
 SUBDIVISION NO 1
 PLATS VOL 7 PG 99
 SCALE 1"=100'
 Lot 22

77
 BURTON TWP.

JAN 1978

3 T

PLAT NOT RECORDED

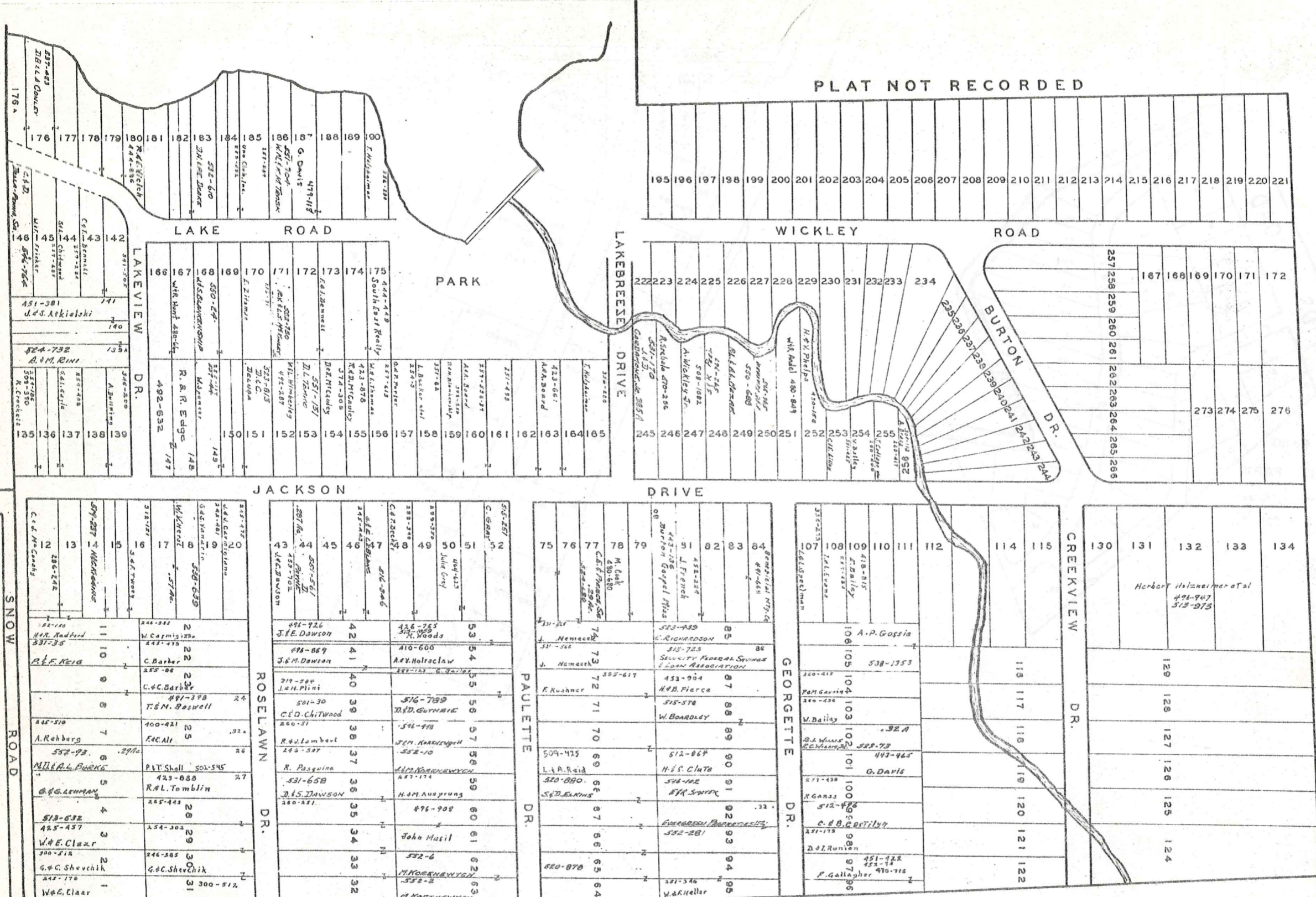

245-532

22.12 A

M. V. Borota

78

SCALE 1" 100'

BURTON TWP. LOT 91

JAN. 1, 1973

3-U

Explanation and Use Sheet for Geauga County, Ohio

SAMPLE (PARTIAL) COUNTY INDEX MAP

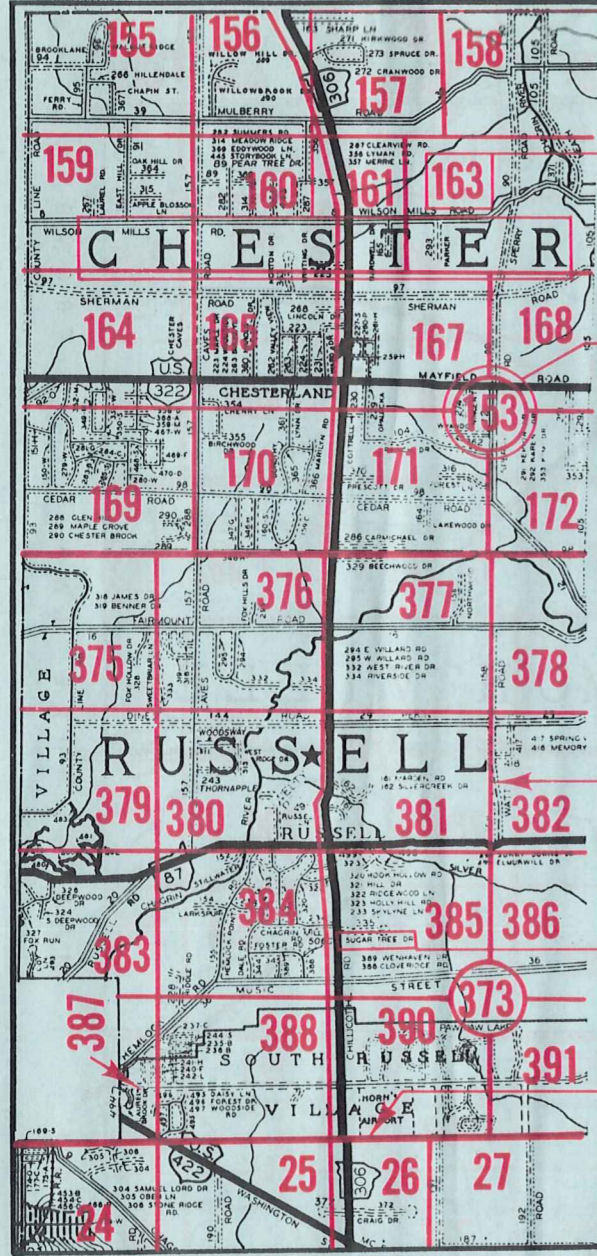

- Township Name
- Map Page Number (Or Letter)
- Owners Name
- Street Name
- Acreage
- Municipality Index Beginning Atlas Page Number
- Deed Book & Page
- Subdivision Lot Number
- Plat Book & Page
- Tract Number
- Atlas Page Boundary
- Subdivision Name
- Street Name
- Denotes Continuous Ownership
- Municipality Index Atlas Page Boundary
- Tract Lot Number
- Atlas Page Number

SAMPLE (PARTIAL) MAP PAGE

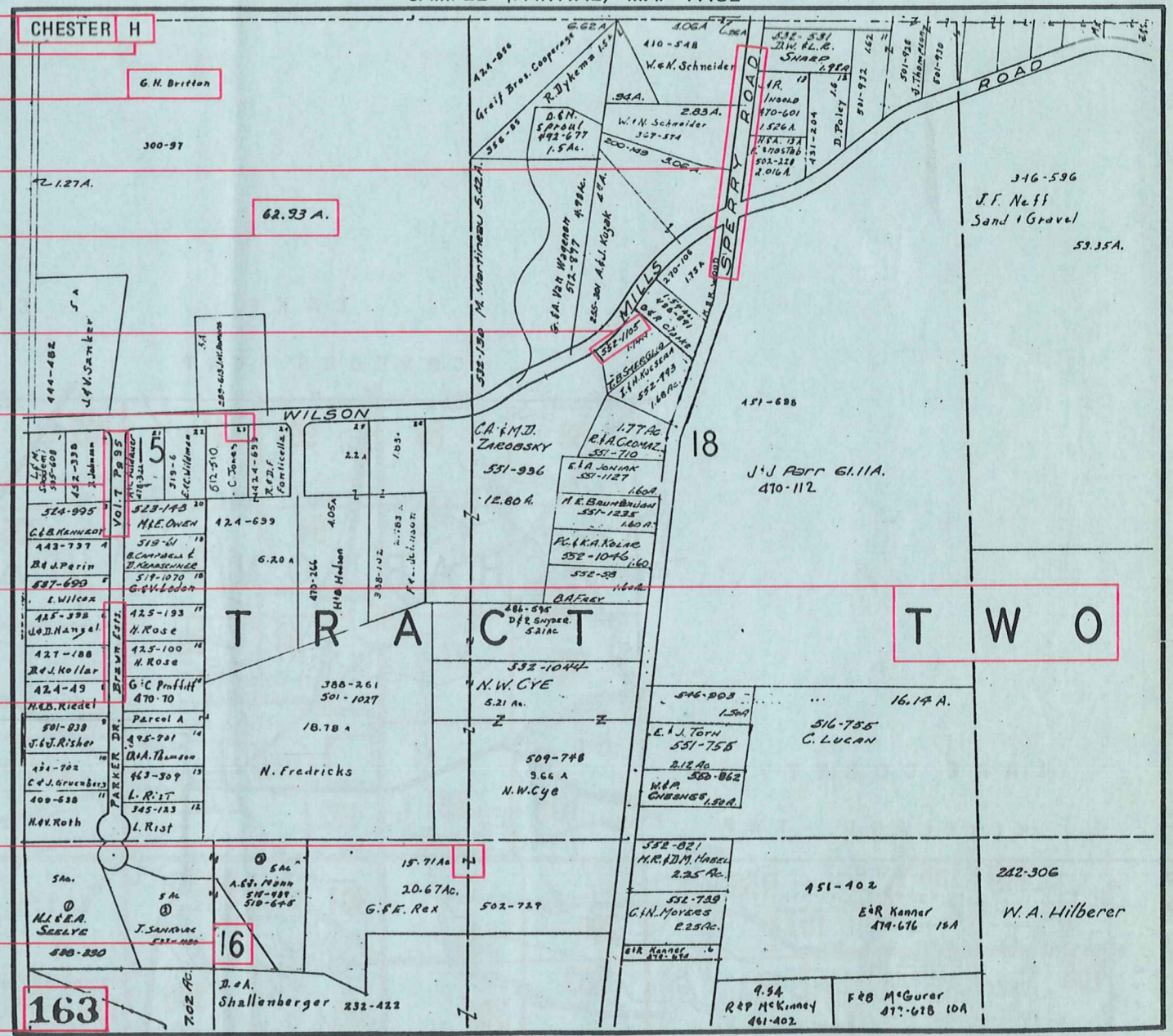

USE OF THE MAP VOLUME

1. LOCATE THE GENERAL AREA OF INTEREST ON THE COUNTY INDEX MAP, ATLAS PAGE 'B'.
2. **A. IF PROPERTY IS IN A TOWNSHIP**, NOTE THE ATLAS PAGE NUMBER. TURN TO THE PAGE INDICATED AND LOCATE SPECIFIC PARCEL OF INTEREST.
NOTE: ON SOME MAPS YOU MAY BE REFERRED TO A DETAIL SHEET SHOWING AN ENLARGEMENT OF THE AREA. THESE MAPS ARE FOUND AT THE END OF THE REGULAR MAP PAGES IN EACH TOWNSHIP EITHER IN ALPHABETICAL OR NUMERICAL SEQUENCE.
- B. IF PROPERTY IS IN A MUNICIPALITY**, REFER TO THE TABLE OF CONTENTS, ATLAS PAGE 'C', AND NOTE THE BEGINNING ATLAS PAGE NUMBER FOR THE MUNICIPALITY OF INTEREST.
 - (1) TURN TO THE PAGE INDICATED. ON THIS PAGE WILL APPEAR AN INDEX MAP FOR THAT MUNICIPALITY.
 - (2) LOCATE SPECIFIC AREA OF INTEREST AND NOTE THE MAP PAGE NUMBER.
NOTE: DO NOT CONFUSE THE MAP PAGE NUMBER WITH THE ATLAS PAGE NUMBER IN THESE MUNICIPALITIES.
 - (3) FOLLOW EITHER ALPHABETICAL OR NUMERICAL SEQUENCE TO THE MAP PAGE INDICATED AND LOCATE SPECIFIC PARCEL OF INTEREST.